

FRONT ELEVATION



REAR ELEVATION

THE DEREK PLUS



FRONT STREET MILLWORK & LUMBER, INC.
 3320 EAST CENTURY AVENUE • BISMARCK, ND 58503
 PH: 701.400.5554
 MARCIE@FRONTSTREETMILLWORK.COM

BOULDER HOMES
 BDR-THE DEREK PLUS GL
 PROJECT NO. _____

DESIGNED BY: MARCIE FRANKLUND
 DATE: JANUARY 16, 2019
 REVISION: _____
 FINISH: MARCH 22, 2019

SCALE: 0.077" = 1'-0"



LEFT ELEVATION

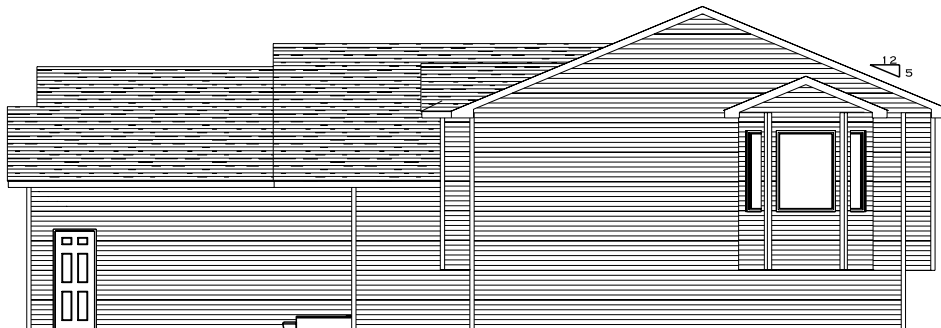

RIGHT ELEVATION



FRONT STREET MILLWORK & LUMBER, INC.
 3320 EAST CENTURY AVENUE - BISMARCK, ND 58503
 PH: 701.400.5554
 MARCIE@FRONTSTREETMILLWORK.COM

BOULDER HOMES
 BDR-THE DEREK PLUS GL
 PROJECT NO. _____

DESIGNED BY: MARCIE FRANKLUND
 DATE: JANUARY 16, 2019
 REVISIONS: _____
 FINISH: MARCH 22, 2019

SCALE: 0.077" = 1'-0"

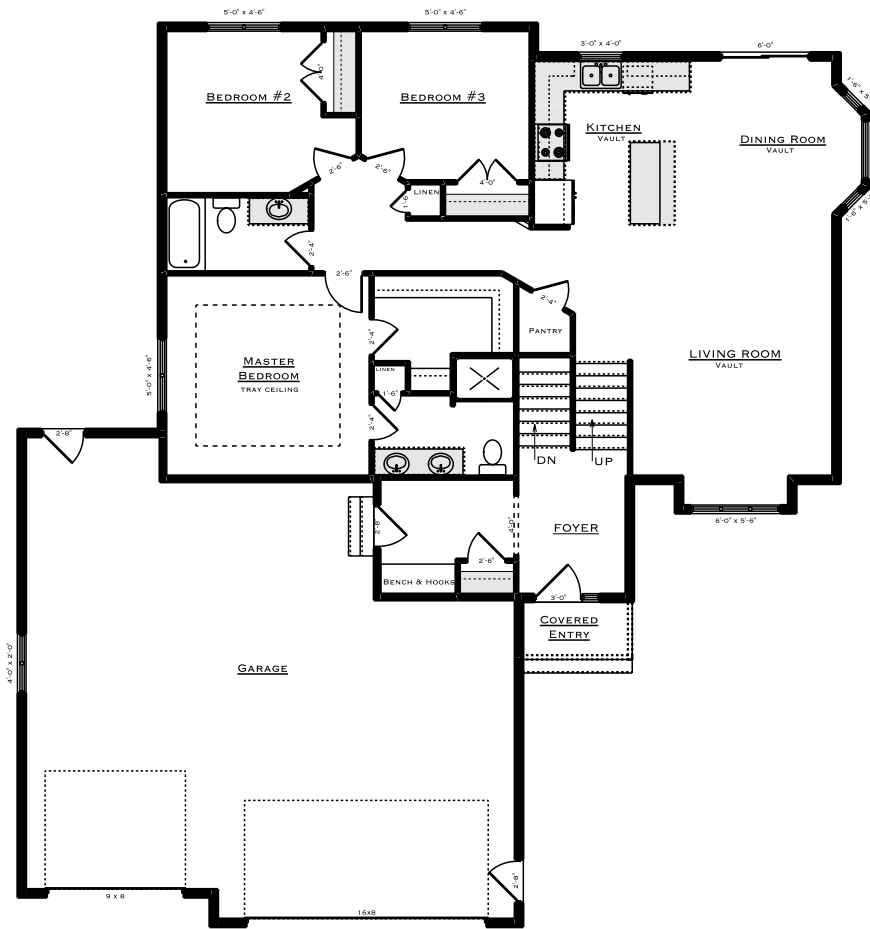

NOTES:
 9' MAIN LEVEL & FOYER WALL HEIGHT

NAME	AREA
MAIN FLOOR	1555.0 SQ. FT.
GARAGE	947.3 SQ. FT.
COVERED ENTRY	31.6 SQ. FT.



FRONT STREET MILLWORK & LUMBER, INC.
 3320 EAST CENTURY AVENUE - BISMARCK, ND 58503
 PH: 701.223.4000
 MARCIE@FRONTSTREETMILLWORK.COM

BOULDER HOMES
 BDR-THE DEREK PLUS GL

DESIGNED BY: MARCIE FRANKLUND
 DATE: JANUARY 16, 2019
 REVISION: BDR-THE DEREK PLUS GL
 FINISH: MARCH 22, 2019

SCALE:
 0.077" = 1'-0"

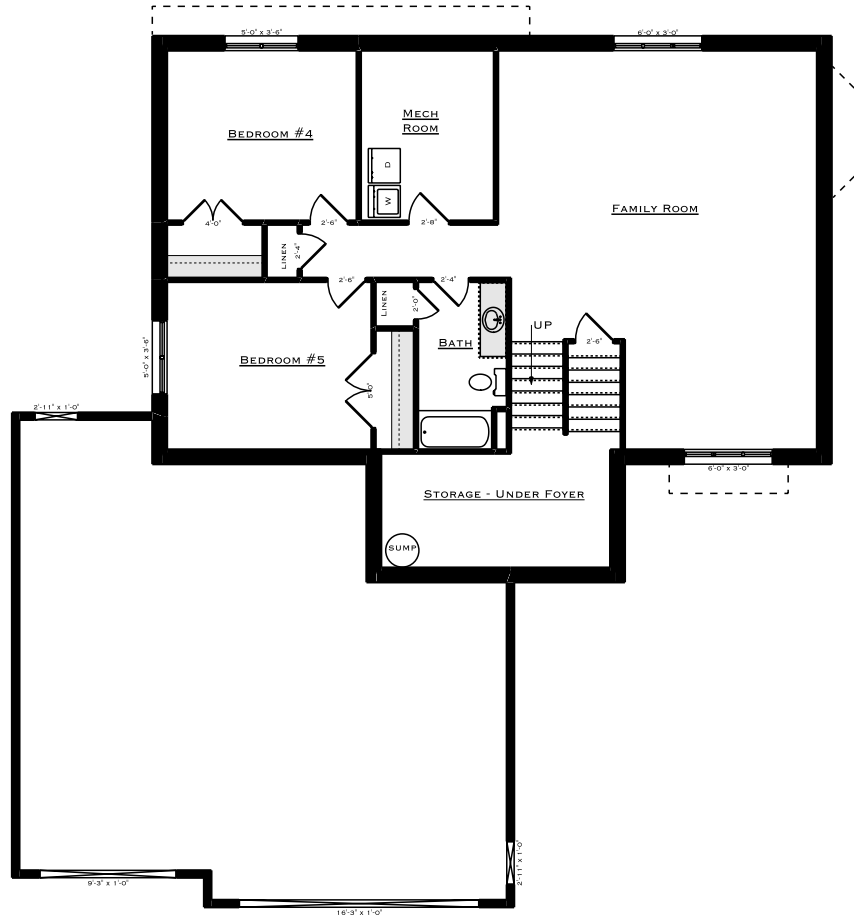

NAME	AREA
LOWER LEVEL	1474.0 SQ. FT.



FRONT STREET MILLWORK & LUMBER, INC.
 3320 EAST CENTURY AVENUE • BISMARCK, ND 58503
 PH: 701.400.5555
 MARCIE@FRONTSTREETMILLWORK.COM

BOULDER HOMES
 BDR-THE DEREK PLUS GL

DESIGNED BY: MARCIE FRANKLUND
 DATE: JANUARY 16, 2019
 REVISION: NONE
 PLOTTED: FRIDAY, MARCH 22, 2019

SCALE:
 0.077" = 1'-0"