

NOTES:
8' MAIN, UPPER, & LOWER WALL HEIGHT

NAME	AREA
MAIN FLOOR	784.0 SQ FT.
GARAGE	986.0 SQ FT.
COVERED ENTRY	102.0 SQ FT.



FRONT STREET MILLWORK & LUMBER, INC.
 3320 E CENTURY AVE - BISMARCK, ND 58503
 PHONE: (701)255-1636 - FAX: (701)222-0500
 EMAIL: MARCIE@FRONTSTREETMILLWORK.COM

BOULDER HOMES
 PLAN NAME: BDR-THE AMBER GR

DRAWN BY: MARCIE FRANKLUND
DATE: FEBRUARY 13, 2018
REVISED: WEDNESDAY, MARCH 20, 2019

SCALE:
1/8" = 1'-0"

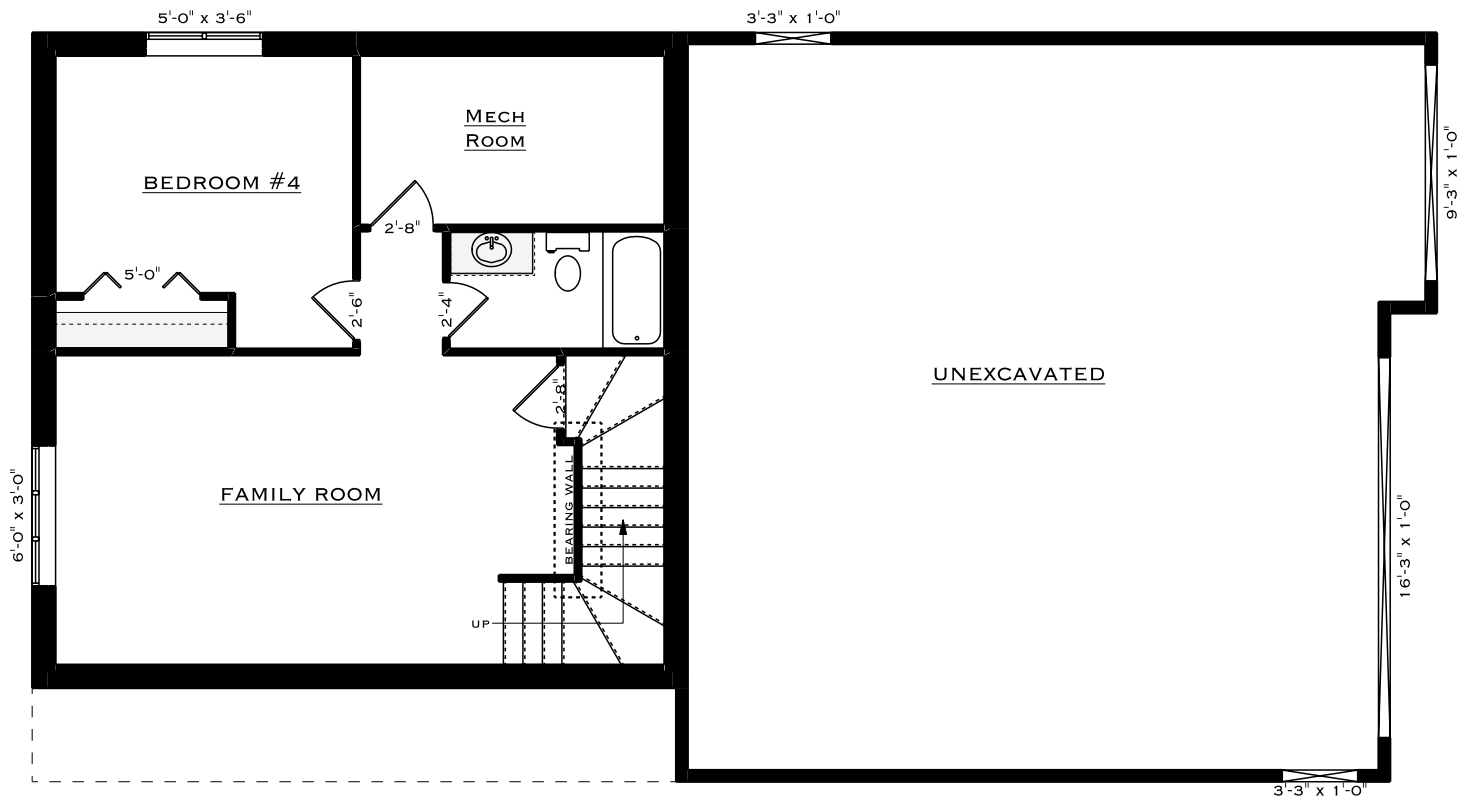

NAME	AREA
LOWER LEVEL UNFINISHED	784.0 SQ FT.



FRONT STREET MILLWORK & LUMBER, INC.
 3320 E CENTURY AVE - BISMARCK, ND 58503
 PHONE: (701) 255-1636 - FAX: (701) 222-0500
 EMAIL: MARCIE@FRONTSTREETMILLWORK.COM

DRAWN FOR:
BOULDER HOMES
PLAN NAME: BDR-THE AMBER GR

DRAWN BY: MARCIE FRANKLUND
DATE: FEBRUARY 13, 2018
REVISED: WEDNESDAY, MARCH 20, 2019

SCALE:
 1/8" = 1'-0"